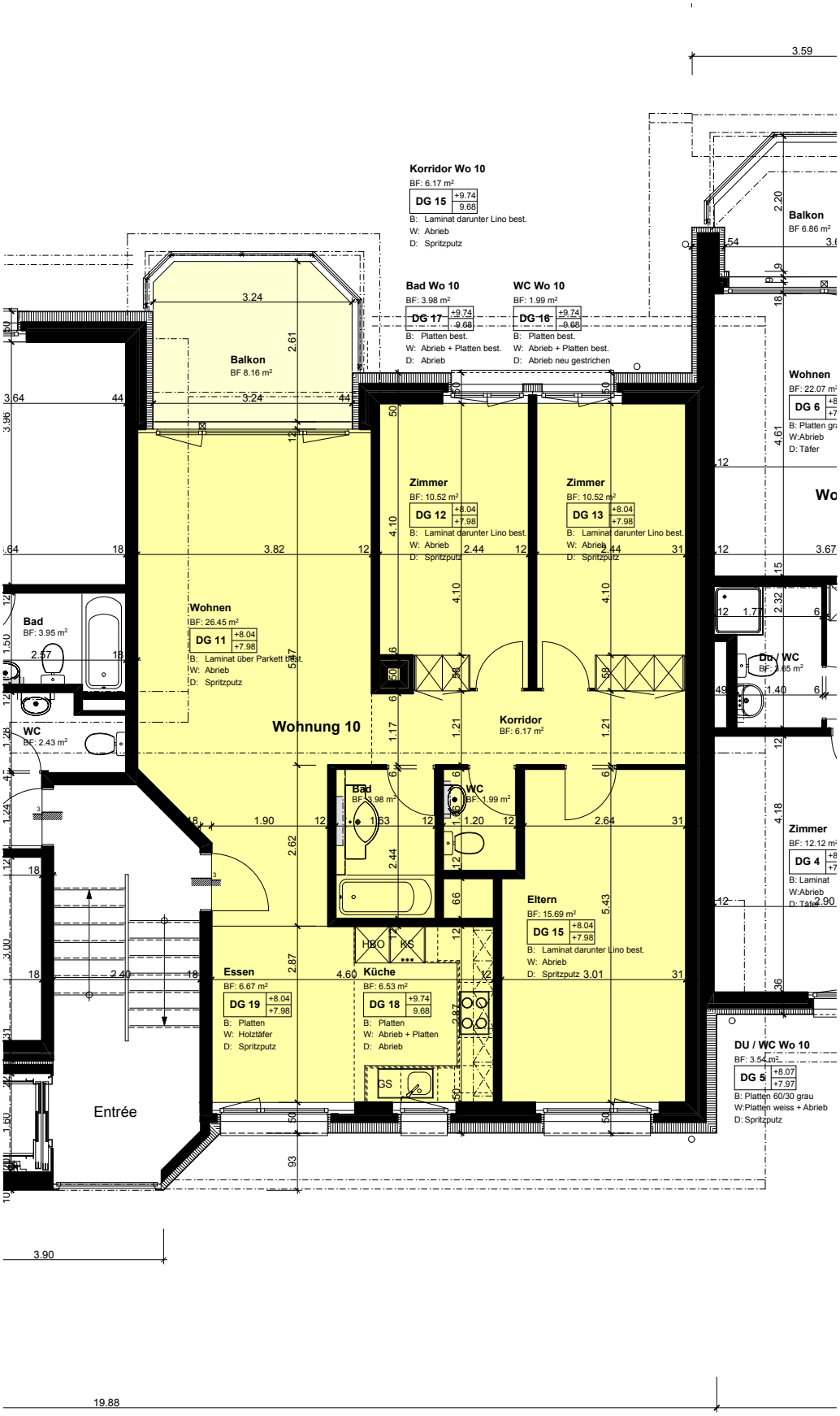


Baugenossenschaft ORBANO 6207 Nottwil

Mehrfamilienhaus Oberdorfstrasse 26, 6207 Nottwil

# Dachgeschoss Wohnung 10

1:50