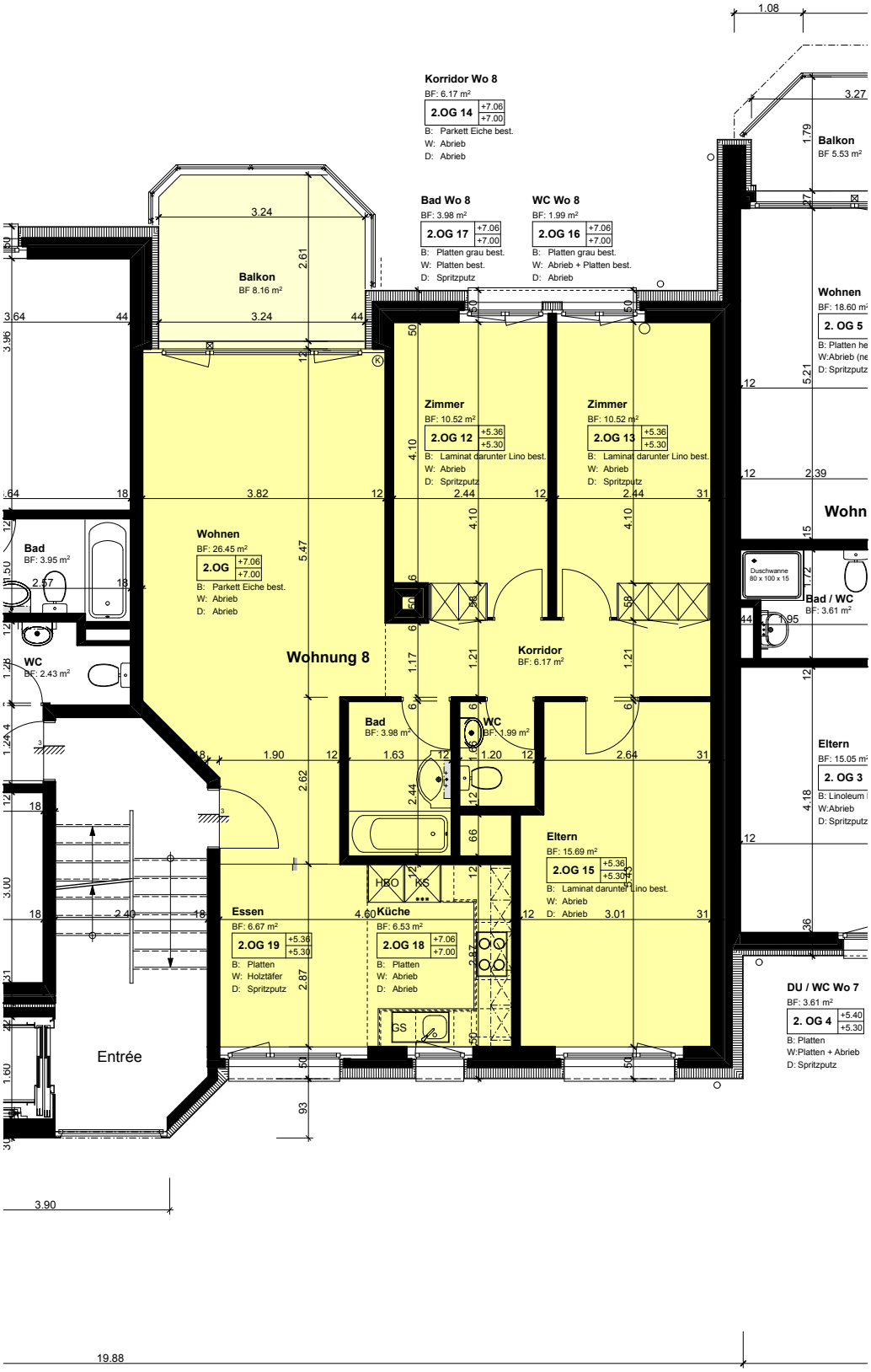

Baugenossenschaft ORBANO 6207 Nottwil

Mehrfamilienhaus Oberdorfstrasse 26, 6207 Nottwil

2. Obergeschoss Wohnung 8

1:50