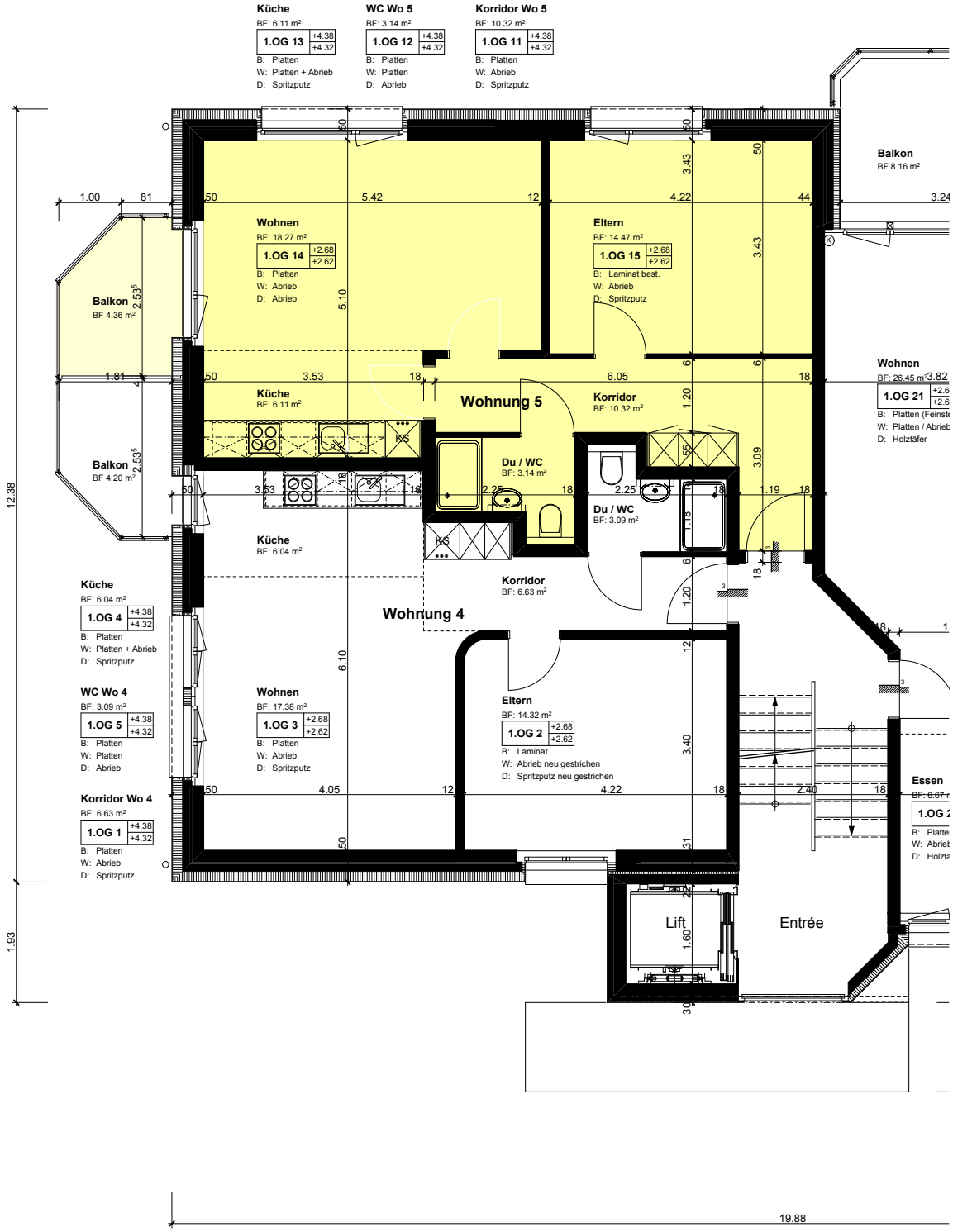

Baugenossenschaft ORBANO 6207 Nottwil

Mehrfamilienhaus Oberdorfstrasse 26, 6207 Nottwil

1. Obergeschoss Wohnung 5

1:50