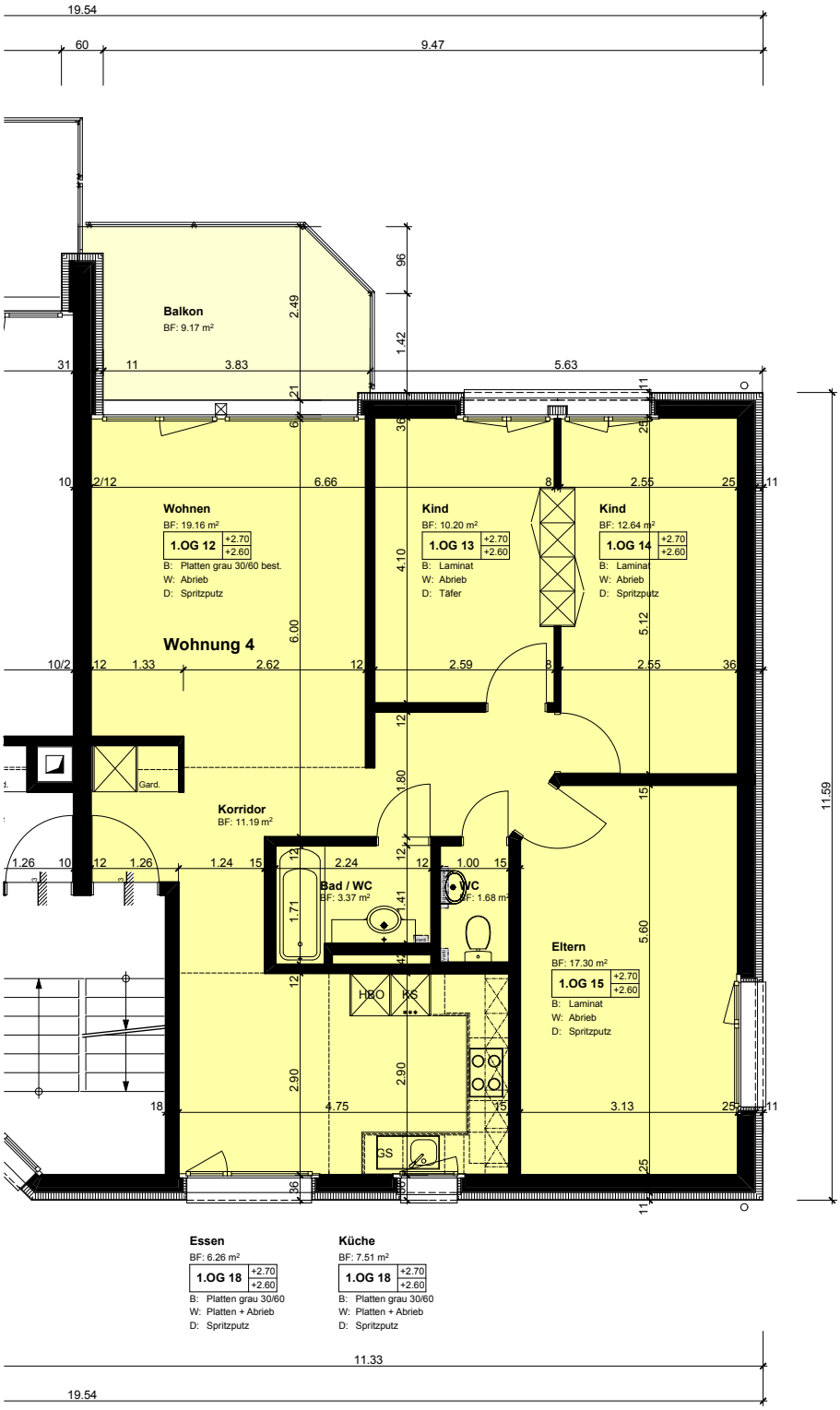


Baugenossenschaft ORBANO 6207 Nottwil

Mehrfamilienhaus Oberdorfstrasse 22, 6207 Nottwil

# Obergeschoss Wohnung 4

1:50