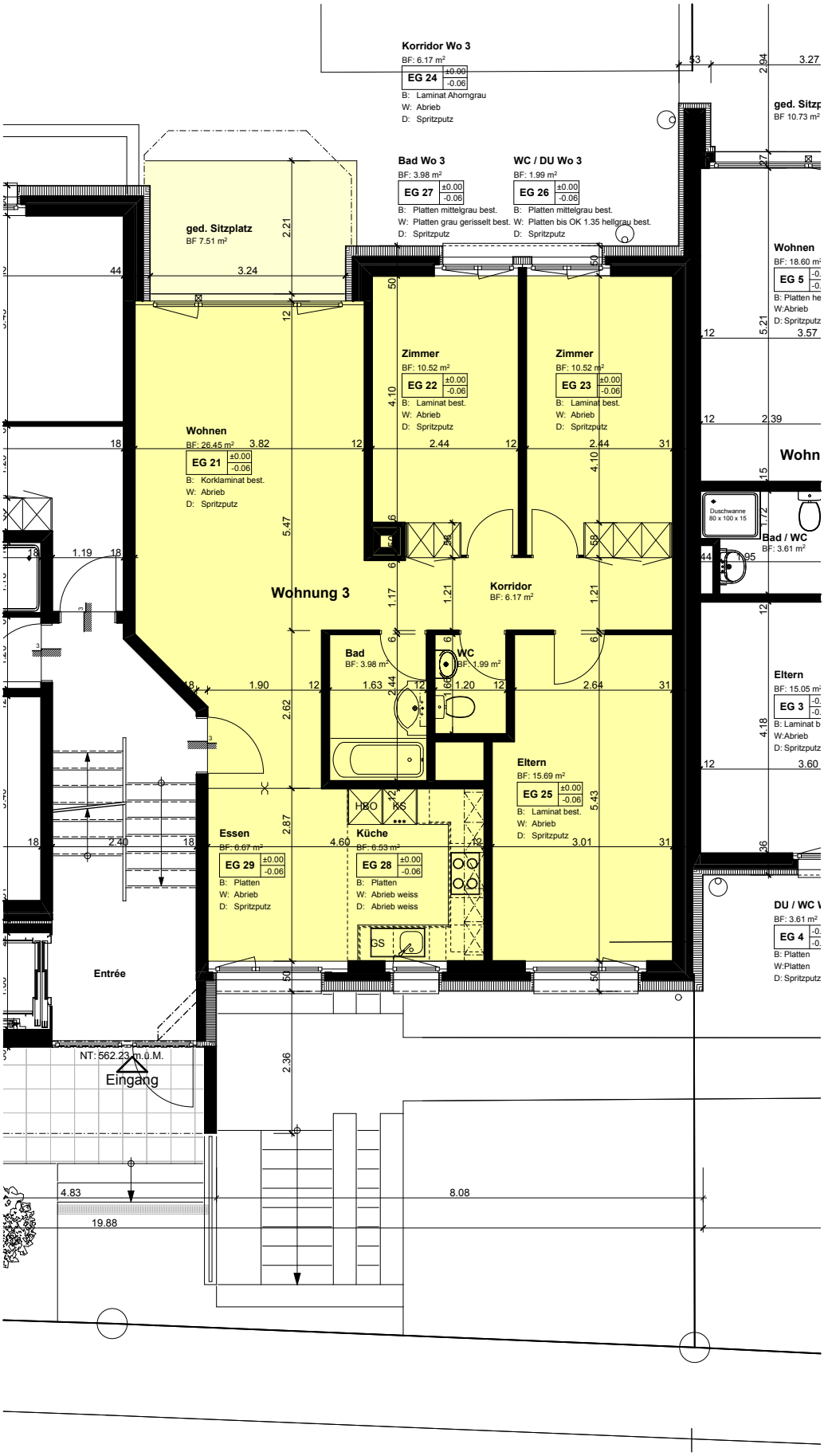

Baugenossenschaft ORBANO 6207 Nottwil

Mehrfamilienhaus Oberdorfstrasse 26, 6207 Nottwil

Erdgeschoss Wohnung 3

1:50