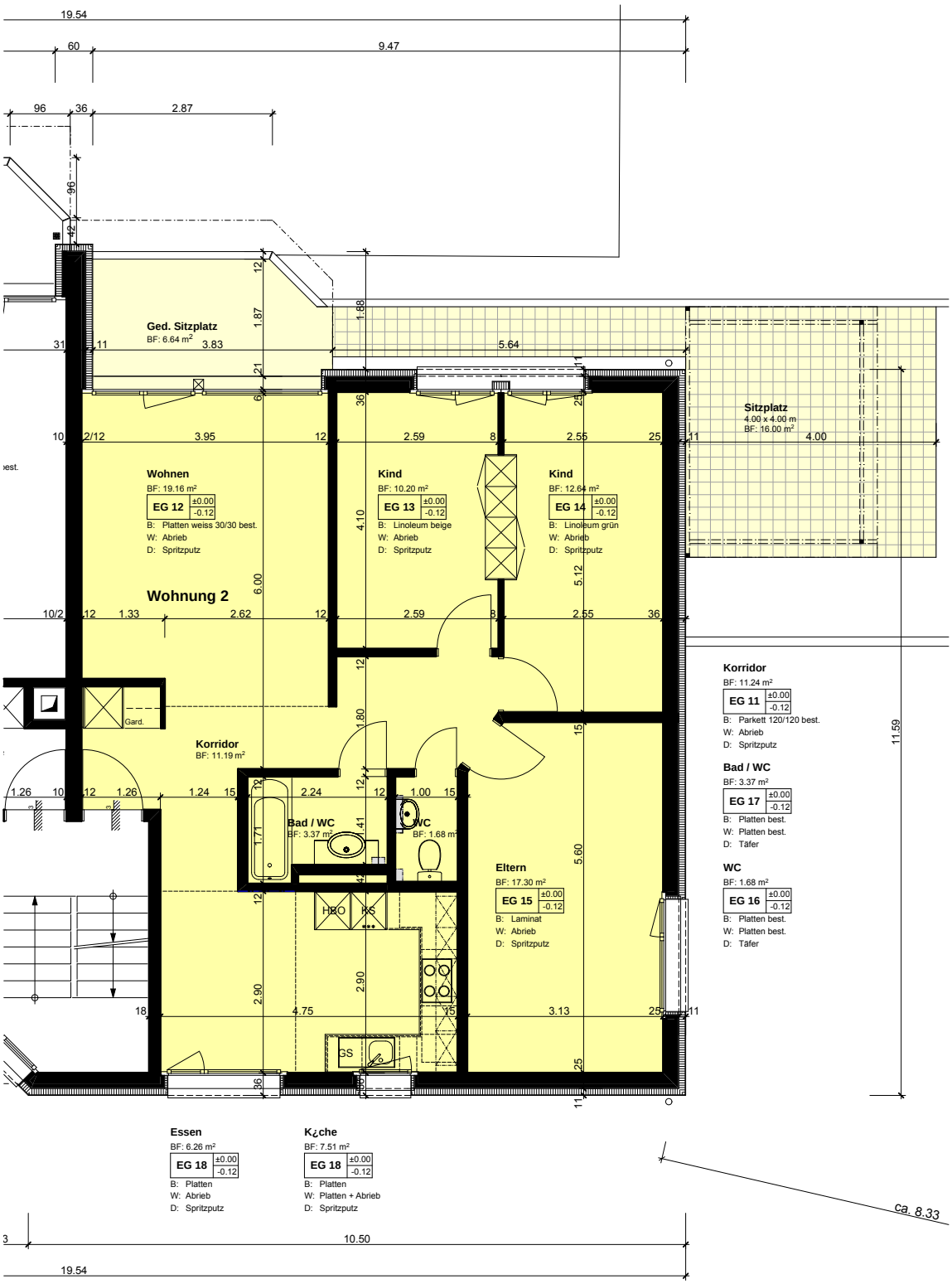

Baugenossenschaft ORBANO 6207 Nottwil
Mehrfamilienhaus Oberdorfstrasse 22, 6207 Nottwil

Erdgeschoss Wohnung 2

1:50